

VIEW FROM EXISTING 50m POOL

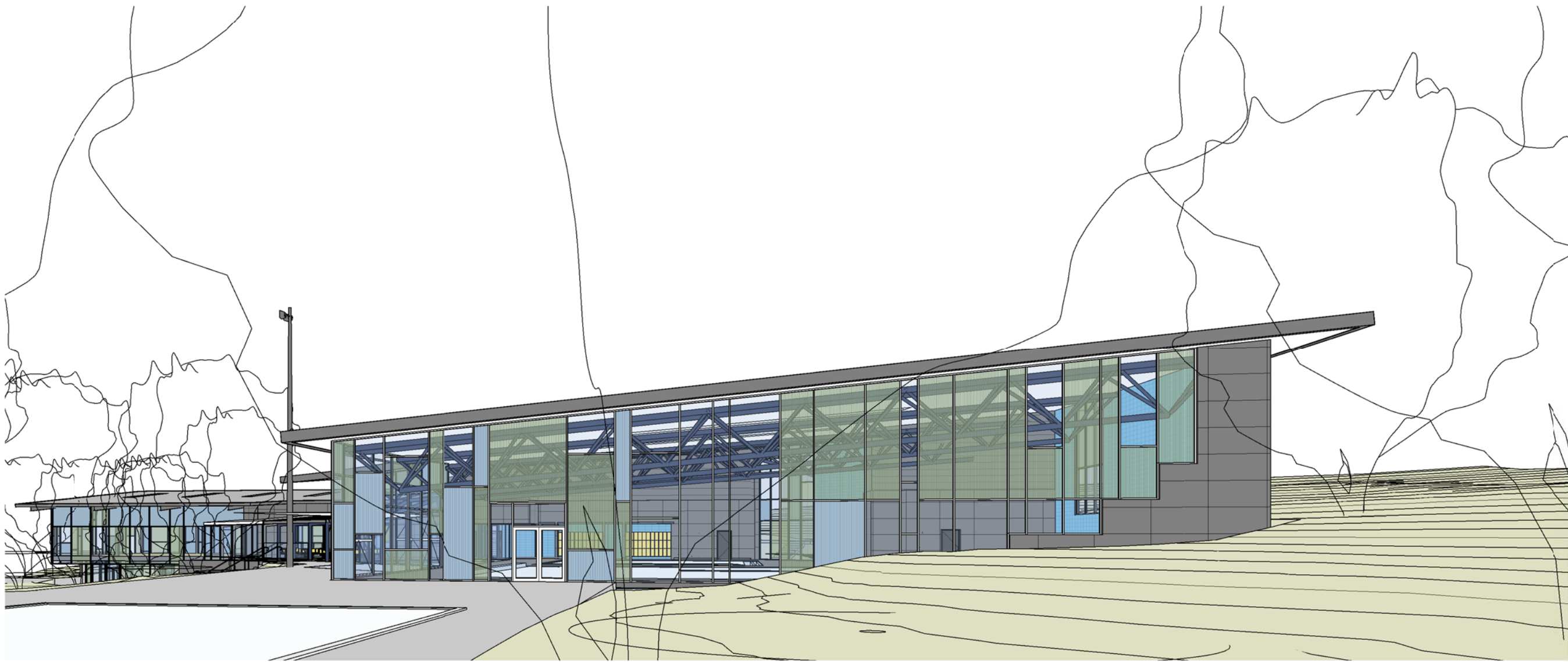

VIEW FROM EXISTING LEARN TO SWIM POOL

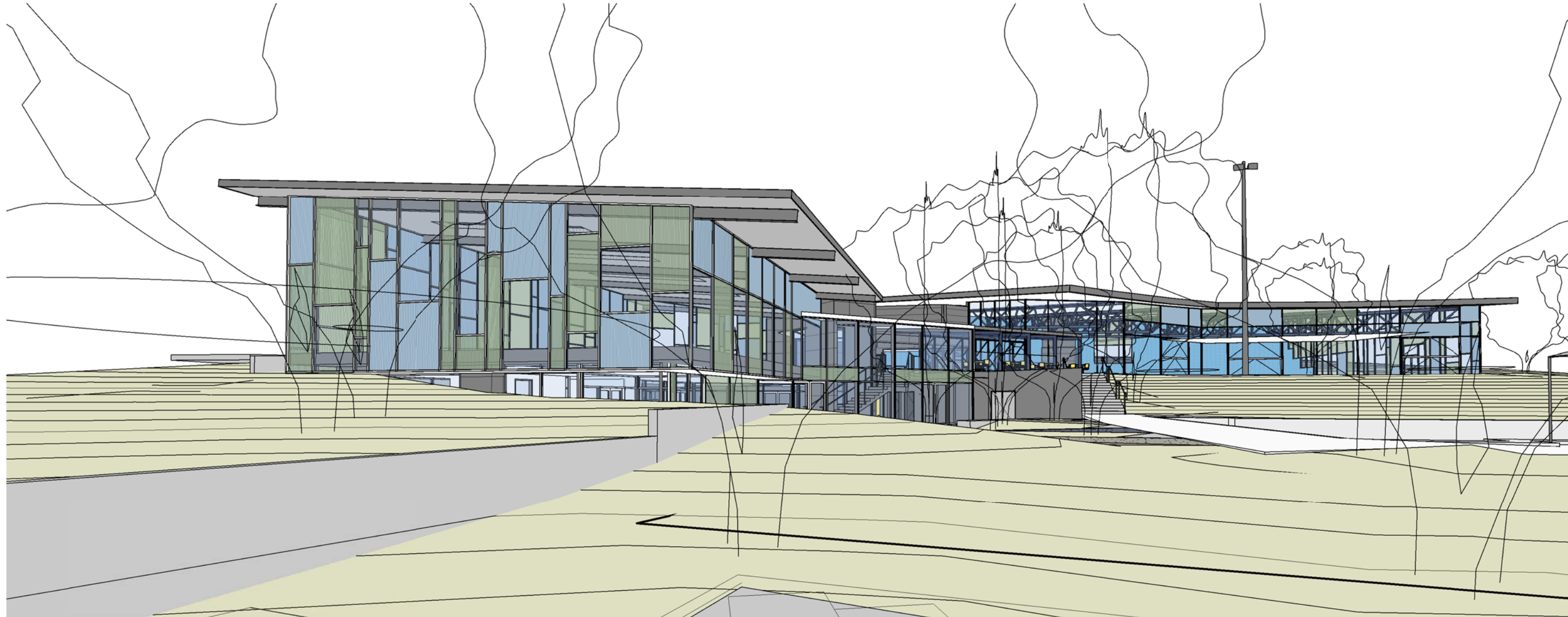

VIEW FROM CARPARK

Notes

The information contained in this documents is copyright and may not be used or reproduced for any other project or purpose.

Verify all dimensions and levels on site and report any discrepancies prior to the commencement of work.

Drawings are to be read in conjunction with all contract documents.

Use figured dimensions only. Do not scale from drawings.

Suters Architects cannot guarantee the accuracy of content and format for copies of drawings issued electronically.

The completion of the issue details checked and authorised section below is confirmation of the status of the drawing. The drawing shall not be used for construction unless endorsed 'For Construction' and authorised for issue.

Legend

C	REVISIONS ADDED	02.03.11	SD	
B	PRE DA ISSUE	16.07.10	SD	
A	ISSUE FOR INFORMATION	03.06.10	SD	
L	Issue	Date	CRK	Auth

© SUTERS ARCHITECTS PTY LTD
ABN 83 129 614 713
www.sutersarchitects.com.au

Project
WEST PYMBLE INDOOR POOL FACILITY

Location
KU-RING-GAI BICENTENNIAL PARK,
WEST PYMBLE

Client
KU-RING-GAI MUNICIPAL COUNCIL

Drawing
ELEVATIONAL VIEWS

Scale Date Drawn
2/03/2011 5:47:05 PM AD

File Name
C:\REVIT_LOCAL\S20098_DA_LF_AB.rvt

Project Number Drawing Number Issue
S20098 DA08 C

suters